



GERMAN
LANGUAGE
SCHOOL
BERLIN

**NEWS
IN 2015**

GLS BERLIN

■ **GLS CAMPUS EXTENSION** 04 | **THE NEW BUILDING** 06 | **NEW FACILITIES** 08
■ **PREMIUM LINE** 10 | **30+ COURSES** 12 | **FACTS** 18

IN APRIL 2015

THE GLS GERMAN LANGUAGE SCHOOL
WILL OPEN ITS **CAMPUS EXTENSION**



**LEARN
GERMAN
IN BERLIN**

GLS CAMPUS EXTENSION

PREVIOUSLY 9,000 M² – NOW 16,000 M²

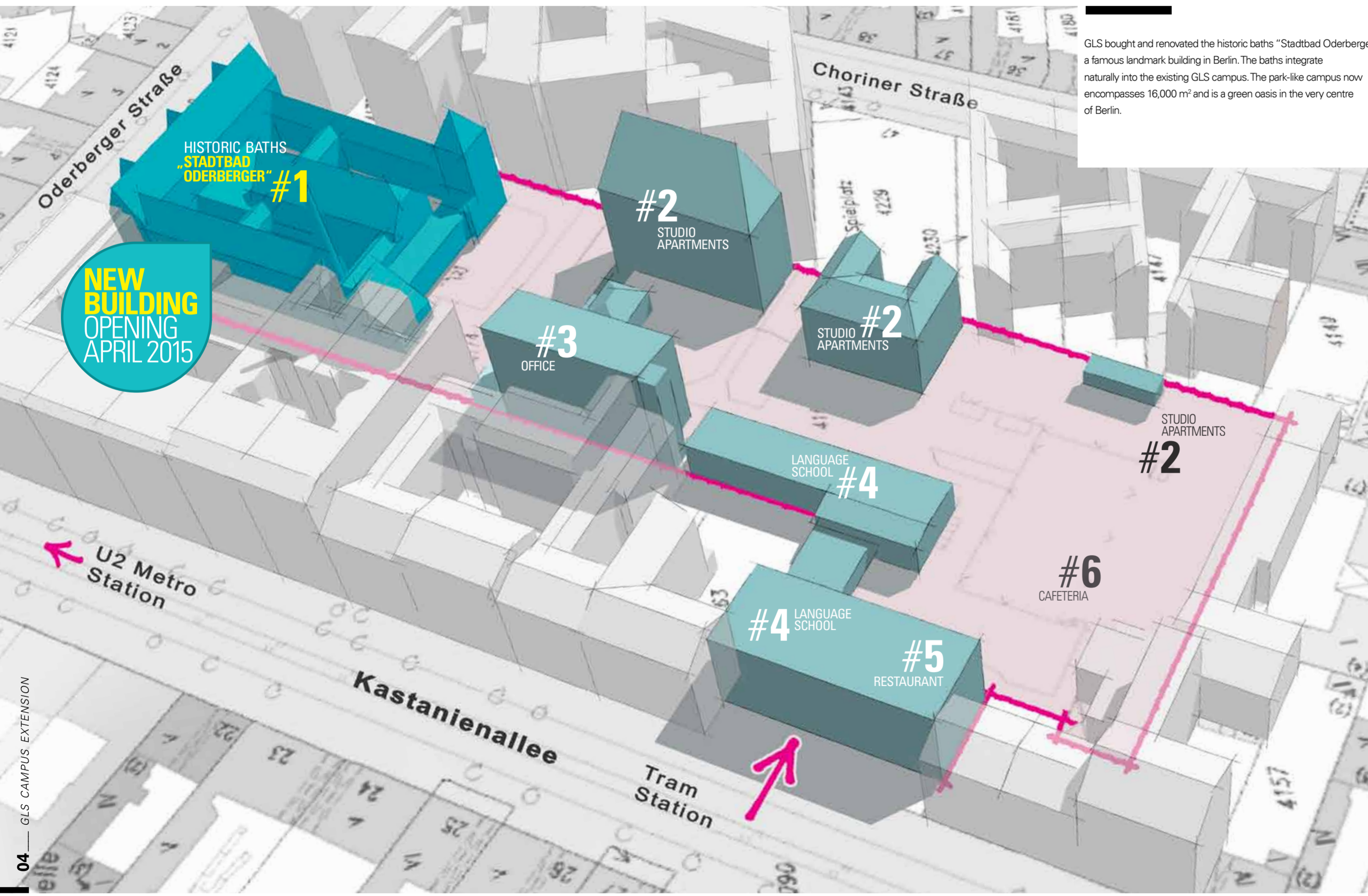

NEW BUILDING
OPENING
APRIL 2015

GLS bought and renovated the historic baths "Stadtbad Oderberger," a famous landmark building in Berlin. The baths integrate naturally into the existing GLS campus. The park-like campus now encompasses 16,000 m² and is a green oasis in the very centre of Berlin.

#1 HISTORIC BATHS

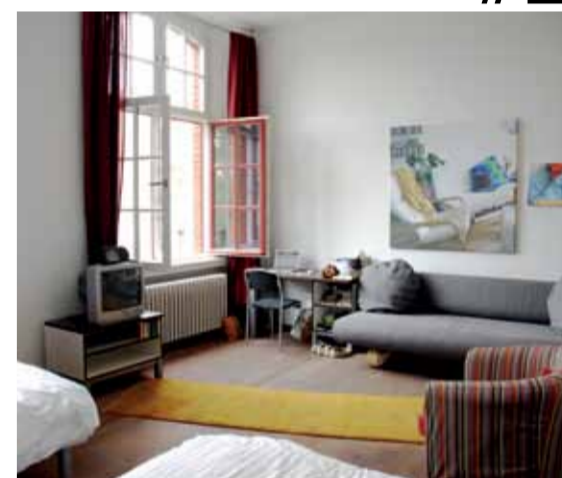

#2

#2

#3

#4

#5

#6

THE NEW BUILDING ON THE GLS CAMPUS

THE HISTORIC BATHS „STADTBAD ODERBERGER“ ARE
A **BERLIN LANDMARK** UNDER **MONUMENT PROTECTION**.

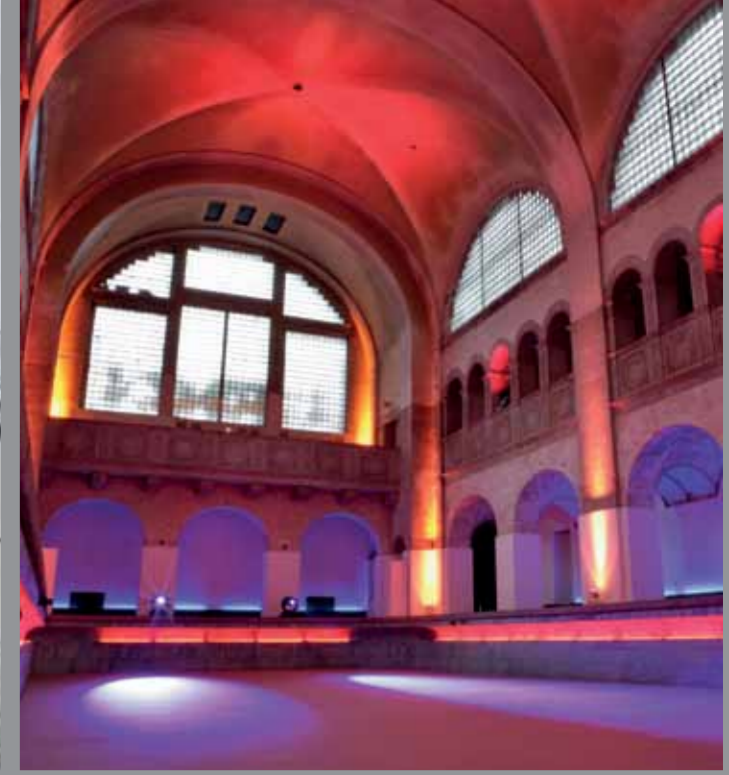

1898 The famous Berlin architect Ludwig Hoffmann plans the baths.

1902 The baths open – with a pool on the ground floor and private bathing cubicles for rent on the floors above.

1945 World War II ends, the baths still function.

1986 The communist government in East Berlin closes the baths due to damages in the basin.

1989 The Berlin Wall comes down. Artists use the abandoned baths for art exhibitions and performances.

2011 GLS buys the building and starts renovation.

2015
RE-OPENING

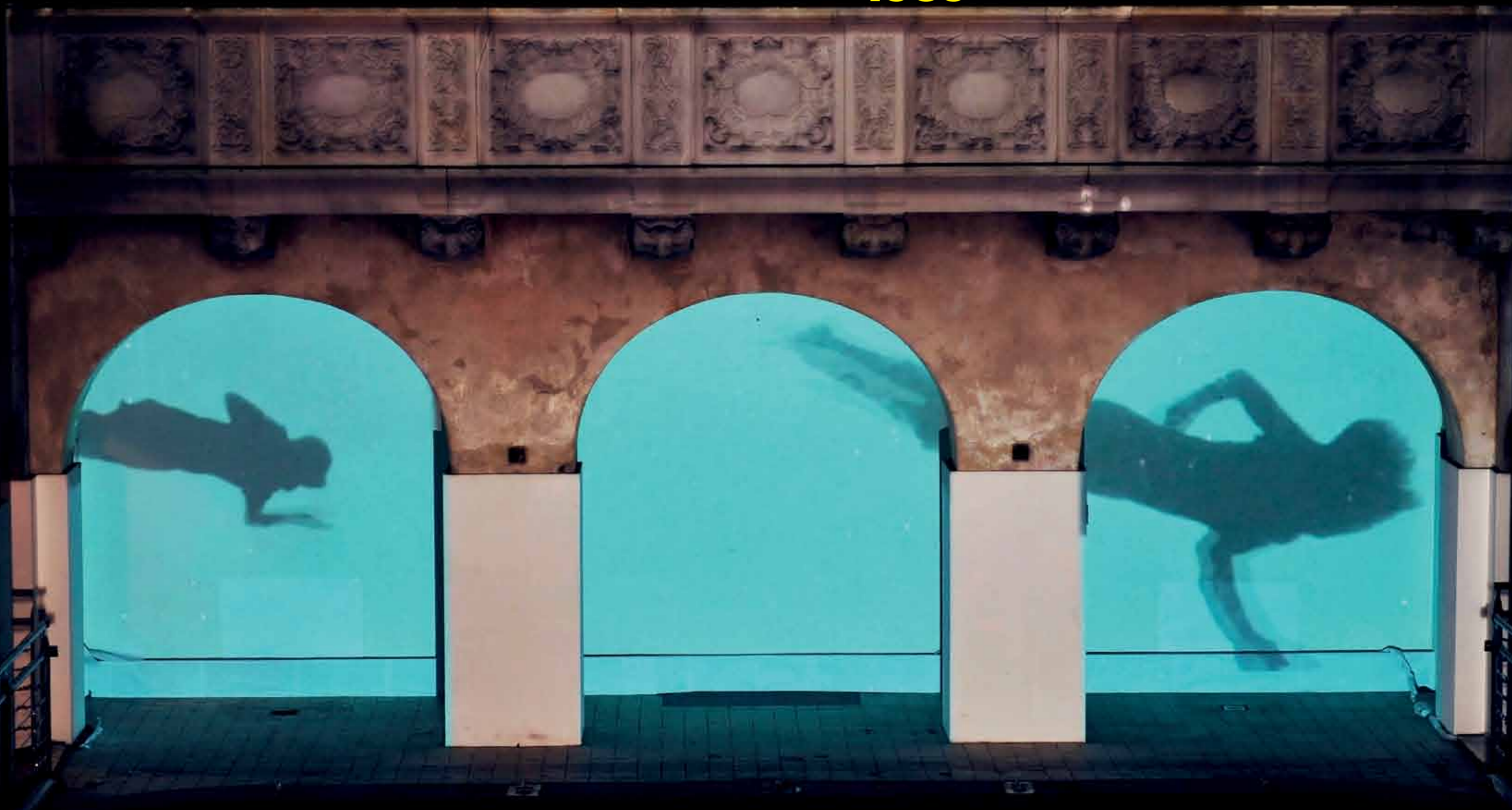

Videoperformance by artist Johanna Keimeyer at Stadtbad Oderberger

WHAT'S INSIDE

THE NEW BUILDING ON CAMPUS

- 20 meter indoor pool
- 3 level restaurant
- 15 seminar rooms
- 72 premium hotel rooms +
- 2 tower suite apartments

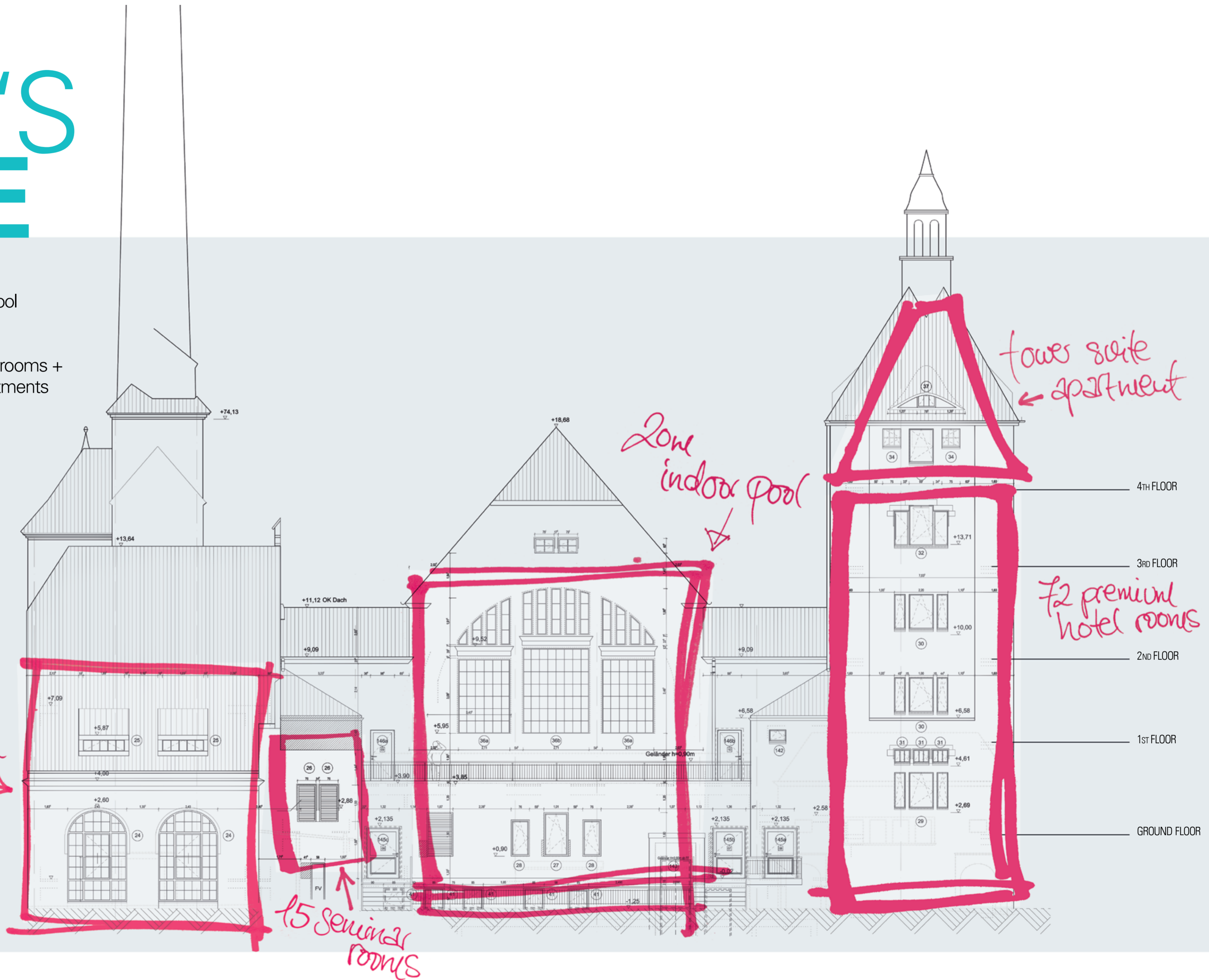

NEW PREMIUM LINE

IN HISTORIC BATHS
„STADTBAD ODERBERGER“

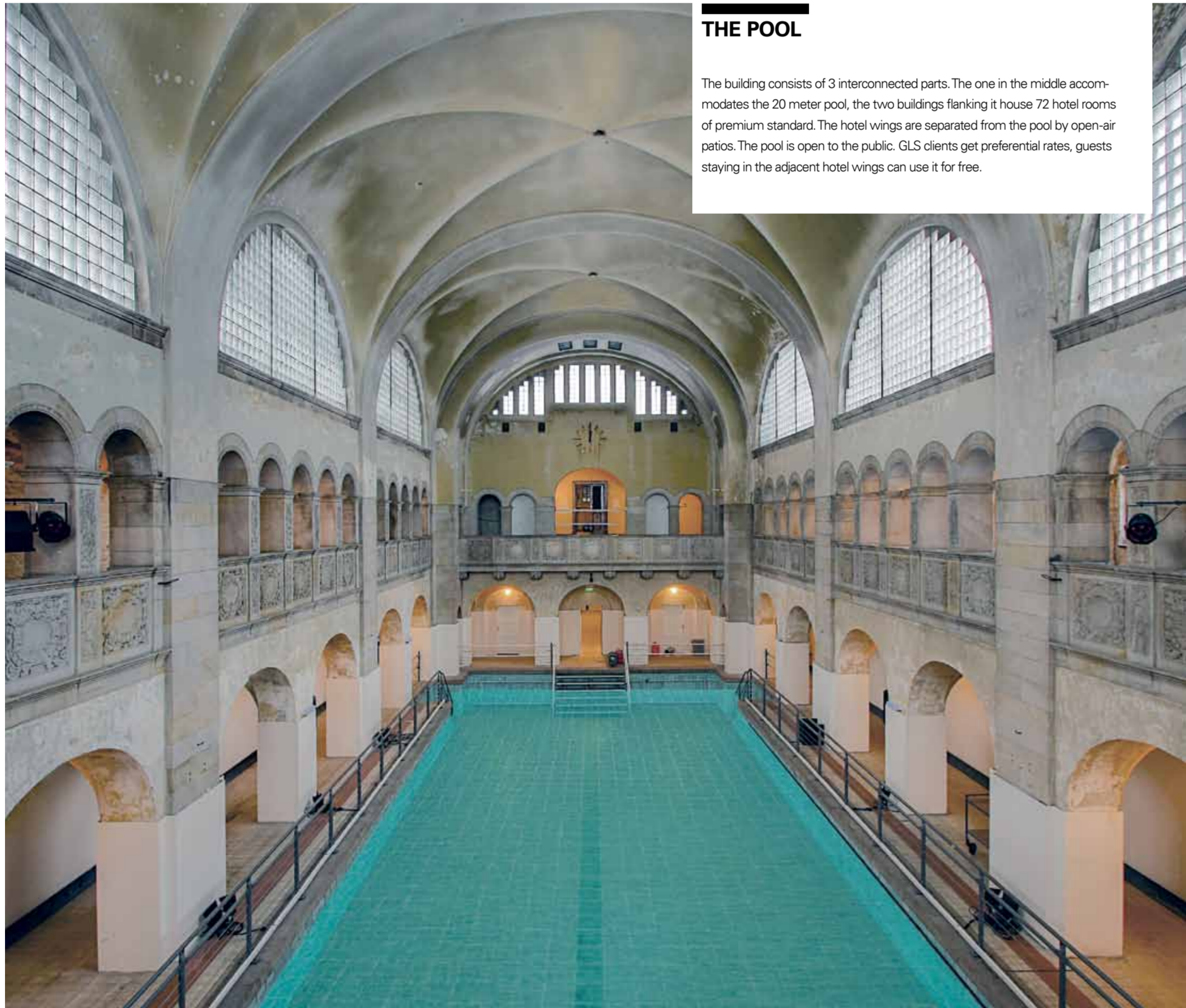

THE POOL

The building consists of 3 interconnected parts. The one in the middle accommodates the 20 meter pool, the two buildings flanking it house 72 hotel rooms of premium standard. The hotel wings are separated from the pool by open-air patios. The pool is open to the public. GLS clients get preferential rates, guests staying in the adjacent hotel wings can use it for free.

PREMIUM ACCOMMODATION

72 premium hotel rooms, two tower suites. Cool, stylish, elegant.
Use of indoor pool included. Bistro and restaurant in the same building.



RESTAURANT ON THREE LEVELS

Berlin is famous for its quirky restaurant locations, and GLS will add another one to the list. The restaurant "Oderberger" will open in the baths' former boiler room. With tables on three levels and spectacular views, the restaurant combines fine dining and the rough beauty of industrial architecture. The sketches below give

a first impression of the ceiling heights and spaciousness. The restaurant "Oderberger" is the second restaurant on campus, the other one – "Die Schule" – is located on the ground floor of the language school facing Kastanienallee, often considered as the district's catwalk no.1.



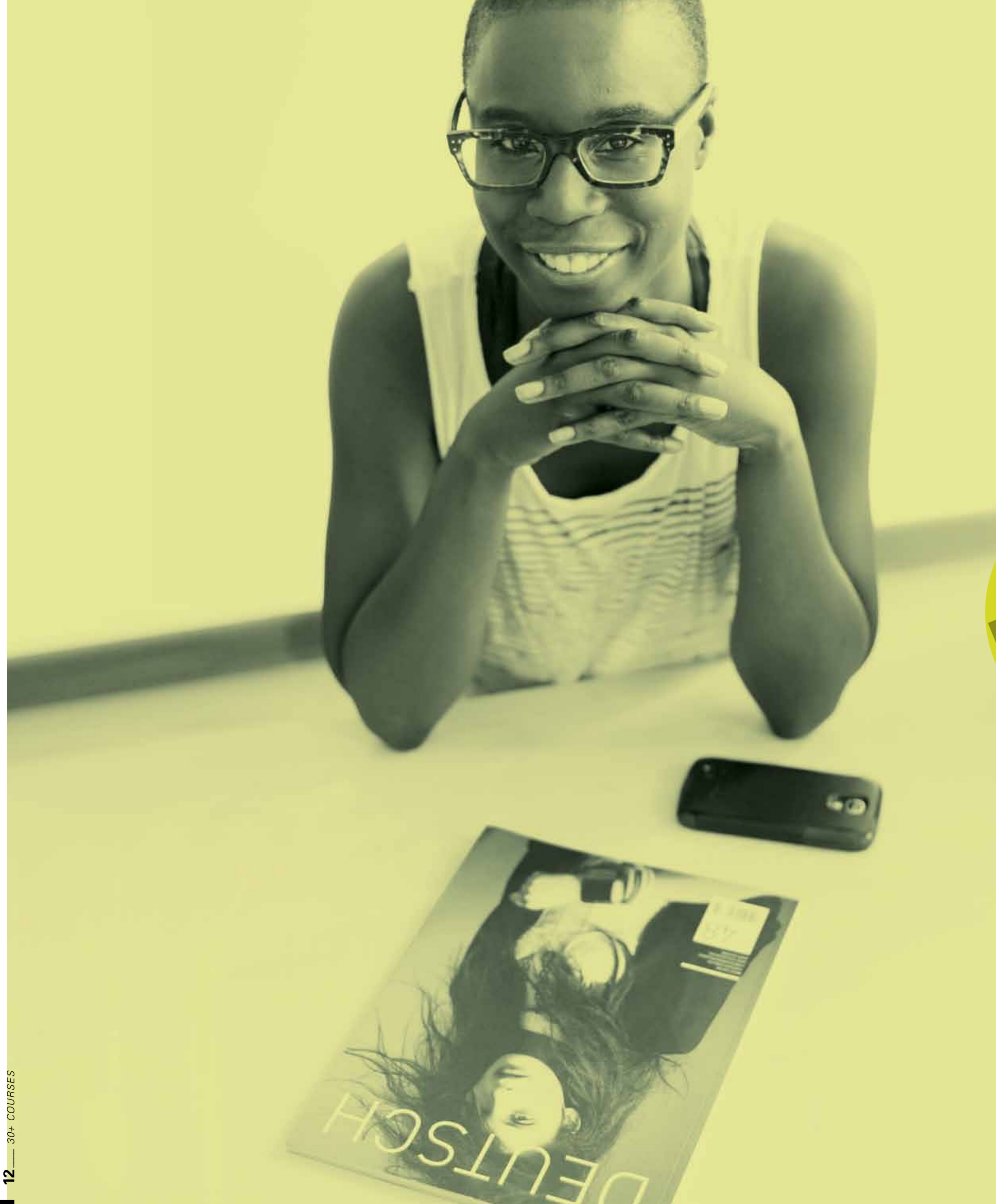

NEW

30 PLUS COURSES

AT **GLS BERLIN**

FOR PROFESSIONALS WHO PREFER A TRULY GROWN-UP ENVIRONMENT IN CLASS
AVAILABLE FROM APRIL 2015

MORE

ABOUT THE NEW 30+ COURSES

As of April 2015 students aged 30 or older have a NEW choice at GLS: they can

- A. attend one of the classic adult courses or
- B. book a 30+ course, reserved exclusively for peers of the same age group.

FACTS ABOUT 30+

- Available from April 2015
- 20 lessons per week, taught in mini-groups with a maximum of 6 students
- Extendable to 30 lessons per week by adding 10 one-to-one lessons
- All levels
- Course start every Monday (beginners 1x per month)
- Additional activity program exclusively for ages 30+ (one full-day and one half-day)

TIMETABLE 30+ COURSES

MONDAY – FRIDAY		WEEKEND
09.00 – 10.30	STANDARD 30+ = 20 lessons per week (4 daily) in minigroups with a maximum of 6 students, minimum age 30	CRASH 30+ = 30 lessons per week = standard 30+ + 10 one-to-one
break		
11.00 – 12.30		Daytrip
lunch		
13.15 – 14.45		
15.30	Activity program starts	





**THAT'S WHAT YOUR WEEK IN BERLIN
COULD LOOK LIKE**

- SUNDAY** Arrival in Berlin
- MONDAY** Evening get together for clients at the GLS restaurant
- TUESDAY** Boat trip around Museum Island
- WEDNESDAY** Walking tour along Berlin Wall
- THURSDAY** Tour of the Berlin Reichstag
- FRIDAY** Vintage shopping in hip Kreuzberg
- SATURDAY** Full-day trip to Potsdam

GLS TAKES YOU PLACES

BERLIN IS YOUR CLASSROOM



FACTS.

FACILITIES

- 16,000 m² campus in the central and very trendy Berlin Prenzlauer Berg
- 55 seminar rooms & test center for TestDaF
- Bookshop
- Cafeteria and two restaurants serving modern German food
- 50 fully equipped studio apartments with bath and kitchen
- 72 premium hotel rooms in historic baths "Stadtbad Oderberger"
- 2 tower suite apartments

ACCOMMODATIONS

On campus: Apartments (standard and superior) plus hotel rooms in the historic baths "Stadtbad Oderberger" (premium)

Off campus: Apartments nearby and at the Brandenburg Gate, flat share with Berliners, host families

SOCIAL PROGRAM

3 half-day and 1 full-day activity per week (excursions to Potsdam, Dresden, Leipzig etc.).
For 30+ clients additional 1 half-day and 1 full-day activity per week.

COURSES

- STANDARD:** 20 lessons per week in groups with max. 12 (lesson = 45 min.)
- SEMI-INTENSIVE:** 25 lessons per week = STANDARD + 5 lessons on 2 afternoons per week
- INTENSIVE:** 30 lessons per week = STANDARD + 10 lessons in mini groups with max. 6
- CRASH:** 30 lessons per week = STANDARD + 10 lessons one-to-one
- TESTDAF PREP + EXAM:** 30 lessons per week = STANDARD + 10 lessons in mini groups with max. 6
- GOETHE PREP + EXAM:** 30 lessons per week = STANDARD + 10 lessons in mini groups with max. 6

- STANDARD 30+:** 20 lessons per week in mini groups with max. 6
- CRASH 30+:** 30 lessons per week = STANDARD 30+ + 10 lessons one-to-one

All courses start every Monday. Duration: 1 – 52 weeks. The only exception: TestDaF and Goethe courses have fixed starting dates and last 4 weeks, with the exam in week 5.

ABOUT

GLS stands for German Language School. GLS was founded in 1983 by Barbara Jaeschke and operates the GLS Campus for adult students in the historic center of Berlin. In the summer GLS also offers 8 junior camps in Berlin and Munich. GLS is the IH International House school in Berlin and a member of IALC and EAQUALS.



WWW.GLS-BERLIN.DE
[ɪç]
[ˈlɛrnə]
[dɔɪtʃ]
[ɪn]
BERLIN